

**ISLAND COUNTERTOP DETAIL**  
 SCALE: 1/4" = 1'-0"

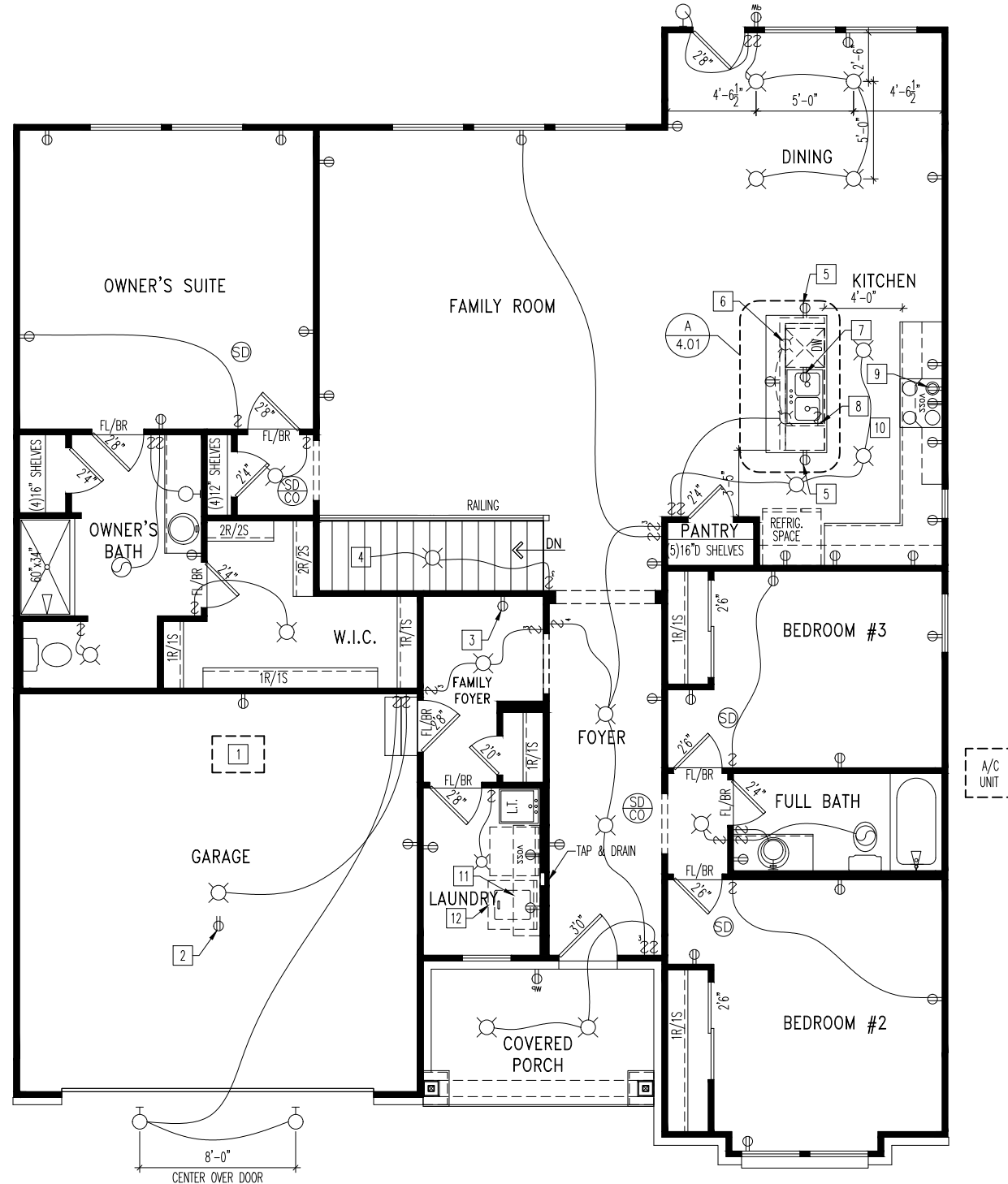

**General Notes**

- REFER TO SHEET ON.1 FOR GENERAL NOTES.

**Key Notes**

- 22-1/2" x 32" ATTIC ACCESS PANEL, HOLD MINIMUM 9'-6" BACK FROM GARAGE DOOR.
- OUTLET IN CEILING.
- HOLD WALL OUTLET HIGH ON WALL.
- TO SWITCH OR LIGHT BELOW.
- HOLD OUTLET HIGH AT ISLAND.
- (2) PENDANT LIGHT ROUGH-INS OVER KITCHEN ISLAND WITH SWITCH
- OUTLET FOR DISHWASHER TO BE LOCATED IN SINK CABINET
- GARBAGE DISPOSAL SWITCH (INSIDE BASE CABINET)
- OUTLET FOR VENTHOOD/MICROWAVE HELD HIGH
- REFER TO JOBDOC ON DREESBUILD FOR FINAL KITCHEN CABINET LAYOUT
- 16" DEEP SHELF AT 5'-7" A.F.F.
- LOCATE WASHER TO THE LEFT OF THE DRYER.
- 

**Mechanical Legend**

PHONE JACK	FLUORESCENT LIGHT
HOME OFFICE OUTLET	UNDER CABINET LIGHTING
DATA OUTLET	CLG. MOUNTED LIGHT FIXT.
PROJECTOR ROUGH-IN	WALL MOUNTED LIGHT FIXT.
ENTERTAINMENT CENTER OUTLET	SURFACE MOUNT DISC LIGHT OR RECESSED CEILING LIGHT, PER SPECS.
WALL OUTLET	DOUBLE SPOTLIGHT FIXT.
WEATHERPROOF OUTLET	DIRECTIONAL CAN LIGHT
220 OUTLET	PIN LIGHT
GROUND FAULT OUTLET	WALL SCONCE @ 5'-6" A.F.F.
FLOOR OUTLET	STAIR LIGHT
CABLE TELEVISION JACK	CLG. MTD. EXHAUST FAN
SINGLE POLE SWITCH	WALL MTD. EXHAUST FAN
3-WAY SWITCH	SMOKE DETECTOR
4-WAY SWITCH	HOSE BIB
BLOCK, MOUNT, & SWITCH FOR FUTURE FAN/LIGHT COMBINATION (CENTER, UNLESS OTHERWISE NOTED)	SHOWER HEAD
EXHAUST FAN AND LIGHT COMBINATION	GAS HOOK UP
FLOOR DRAIN	CO DETECTOR
	SMOKE DETECTOR/CO DETECTOR COMBINATION



**The Drees Company**  
 211 Grandview Drive Fort Mitchell, Kentucky 41017 PH: (859) 578-4200  
 Copyright © 2015, (2015) The Drees Company. All Rights Reserved. No portion of this material may be reproduced in any form or by any means, including photocopying, without the express written permission of the Drees Company. The Drees Company will vigorously prosecute any unauthorized use of this material.

House: **BEACHWOOD**  
 Series: SERIES\_NM Plan No.: PLAN\_NM

Std. Drawn By: WJS  
 Std. Chk. By: ARC  
 Std. Date: 12/11/2015  
 Date of Last Rev: 06/07/18 WJS

Sheet Description: **FIRST FLOOR MECHANICAL PLAN ELEVATION "D"**  
 SCALE: 1/8" = 1'-0"

Contract Drawn By: PDKF  
 Phone #: 859.578.6924  
 Coordinator's Name: MELISSA H.  
 Coordinator's Phone #: 859.578.4920

Original Site Specific Dwg. & Effective Change Order Date:  
 04.01.2021

Subdivision: BILLINGSLEY RESERVE  
 Job #: BILS-0088-00  
 Customer Name: MARKET RESIDENCE  
 Job Address: TBD

Sheet No.  
**4.01**

