

REISSUED: 10/01/19

General Notes

- REFER TO SHEET ON.1 FOR GENERAL NOTES.

Key Notes

-
- TO SWITCH
- OUTLET IN JOIST SPACE
- APPROXIMATE LOCATION OF PLUMBING STACK. LOCATE AS SHOWN TO KEEP OUT OF FINISHED OR FUTURE FINISHED AREA HOLD TIGHT TO FOOTING & FOUNDATION.
-
-
-
-
-
-
-

Mechanical Legend

<ul style="list-style-type: none"> ▲ PHONE JACK ◀ HOME OFFICE OUTLET D DATA OUTLET PH PROJECTOR ROUGH-IN EC ENTERTAINMENT CENTER OUTLET ○ WALL OUTLET W WEATHERPROOF OUTLET 220 220 OUTLET GF GROUND FAULT OUTLET ○ FLOOR OUTLET TV CABLE TELEVISION JACK ⚡ SINGLE POLE SWITCH ⚡ 3-WAY SWITCH ⚡ 4-WAY SWITCH ⊠ BLOCK, MOUNT, & SWITCH FOR FUTURE FAN/LIGHT COMBINATION (CENTER, UNLESS OTHERWISE NOTED) ⊠ EXHAUST FAN AND LIGHT COMBINATION ⊕ FLOOR DRAIN 	<ul style="list-style-type: none"> ○ FLUORESCENT LIGHT — UNDER CABINET LIGHTING ○ CLG. MOUNTED LIGHT FIXT. ○ WALL MOUNTED LIGHT FIXT. ○ SURFACE MOUNT DISC LIGHT OR RECESSED CEILING LIGHT, PER SPECS. ○ DOUBLE SPOTLIGHT FIXT. ○ DIRECTIONAL CAN LIGHT ○ PIN LIGHT ○ WALL SCONCE @ 5'-6" A.F.F. ○ STAIR LIGHT ○ CLG. MTD. EXHAUST FAN ○ WALL MTD. EXHAUST FAN ○ SMOKE DETECTOR ○ HOSE BIB ○ SHOWER HEAD ○ GAS HOOK UP ○ CO DETECTOR ○ SMOKE DETECTOR/CO DETECTOR COMBINATION
--	---



The Drees Company
 211 Grandview Drive Fort Mitchell, Kentucky 41017 PH:(859) 578-4200
 Copyright © 2015, (2015) The Drees Company. All Rights Reserved. No portion of this material may be reproduced in any form or by any means, including photocopying, without the express written permission of the Drees Company. The Drees Company will vigorously prosecute any unauthorized use of this material.

House:	BEACHWOOD
Series:	SERIES_NM
Plan No.:	PLAN_NM

Std. Drawn By:	WJS	Sheet Description:	SCALE: 1/8" = 1'-0"
Std. Chk. By:	ARC		
Std. Date:	12/11/2015		
Date of Last Rev.:	06/07/18 WJS		

Contract Drawn By:	---
Phone #:	---
Coordinator's Name:	MELISSA PINGEL-HYATT
Coordinator's Phone #:	859-578-4290

Original Site Specific Dwg. & Effective Change Order Date:
 09/20/19

Subdivision:	TIMBER CREEK	Sheet No.:	1.03
Job #:	TIM6-0091-00		
Customer Name:	MODEL		
Job Address:	TBD_AD		

REISSUED: 10/01/19

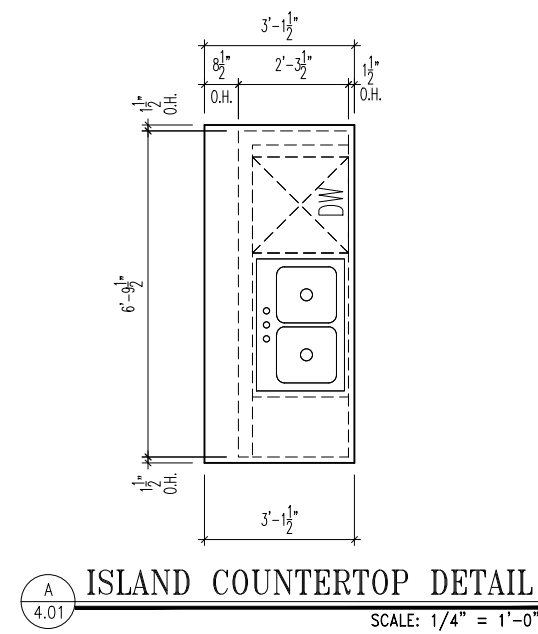
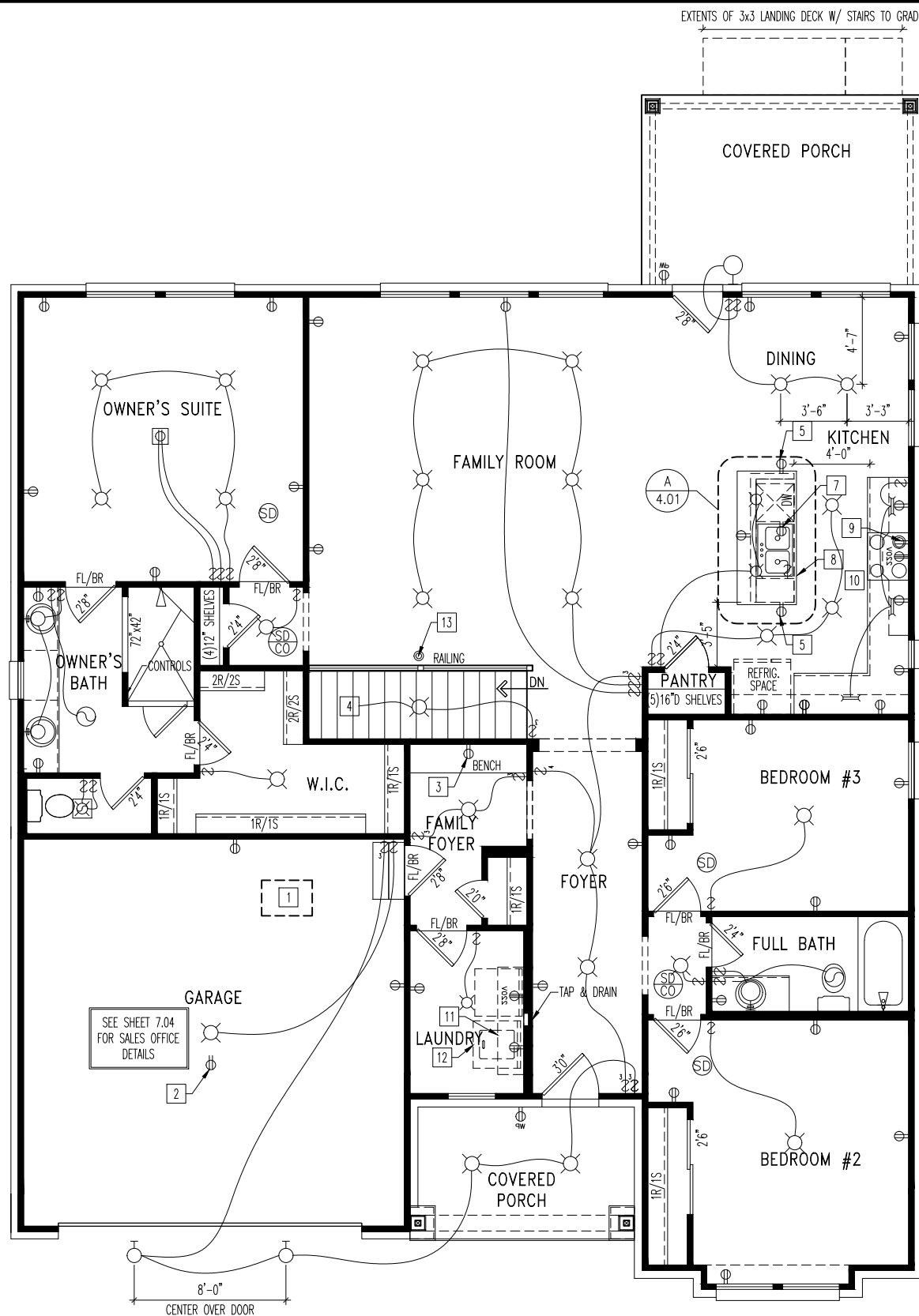

General Notes
 1. REFER TO SHEET ON.1 FOR GENERAL NOTES.

- Key Notes**
- 1] 22-1/2" x 32" ATTIC ACCESS PANEL, HOLD MINIMUM 9'-6" BACK FROM GARAGE DOOR.
 - 2] OUTLET IN CEILING.
 - 3] HOLD WALL OUTLET HIGH ON WALL.
 - 4] TO SWITCH OR LIGHT BELOW.
 - 5] HOLD OUTLET HIGH AT ISLAND.
 - 6]
 - 7] OUTLET FOR DISHWASHER TO BE LOCATED IN SINK CABINET
 - 8] GARBAGE DISPOSAL SWITCH (INSIDE BASE CABINET)
 - 9] OUTLET FOR VENTHOOD/MICROWAVE HELD HIGH - VENT TO EXTERIOR
 - 10] REFER TO JOBDCC ON DREESBUILD FOR FINAL KITCHEN CABINET LAYOUT
 - 11] 16" DEEP SHELF AT 5'-7" A.F.F.
 - 12] LOCATE WASHER TO THE LEFT OF THE DRYER.
 - 13] FLOOR OUTLET - FIELD DETERMINE LOCATION

Mechanical Legend

◀ PHONE JACK	○ FLUORESCENT LIGHT
⬇ HOME OFFICE OUTLET	⎓ UNDER CABINET LIGHTING
Ⓜ DATA OUTLET	⊙ CLG. MOUNTED LIGHT FIXT.
Ⓜ PRO.JECTOR ROUGH-IN	⊙ WALL MOUNTED LIGHT FIXT.
Ⓜ ENTERTAINMENT CENTER OUTLET	⊙ SURFACE MOUNT DISC LIGHT OR RECESSED CEILING LIGHT, PER SPECS.
⊙ WALL OUTLET	⊙ DOUBLE SPOTLIGHT FIXT.
⊙ WEATHERPROOF OUTLET	⊙ DIRECTIONAL CAN LIGHT
⊙ 220 OUTLET	⊙ PIN LIGHT
⊙ GROUND FAULT OUTLET	⊙ WALL SCONCE @ 5'-6" A.F.F.
⊙ FLOOR OUTLET	⊙ STAIR LIGHT
⊙ CABLE TELEVISION JACK	⊙ CLG. MTD. EXHAUST FAN
⊙ SINGLE POLE SWITCH	⊙ WALL MTD. EXHAUST FAN
⊙ 3-WAY SWITCH	⊙ SMOKE DETECTOR
⊙ 4-WAY SWITCH	⊙ HOSE BIB
⊙ BLOCK, MOUNT, & SWITCH FOR FUTURE FAN/LIGHT COMBINATION (CENTER, UNLESS OTHERWISE NOTED)	⊙ SHOWER HEAD
⊙ EXHAUST FAN AND LIGHT COMBINATION	⊙ GAS HOOK UP
⊙ FLOOR DRAIN	⊙ CO DETECTOR
	⊙ SMOKE DETECTOR/CO DETECTOR COMBINATION



The Drees Company
 211 Grandview Drive Fort Mitchell, Kentucky 41017 PH:(859) 578-4200
 Copyright © 2015, (2015) The Drees Company. All Rights Reserved. No portion of this material may be reproduced in any form or by any means, including photocopying, without the express written permission of the Drees Company. The Drees Company will vigorously prosecute any unauthorized use of this material.

House: **BEACHWOOD**
 Series: SERIES_NM Plan No.: PLAN_NM

Std. Drawn By: WJS
 Std. Chk. By: ARC
 Std. Date: 12/11/2015
 Date of Last Rev: 06/07/18 WJS

Sheet Description: **FIRST FLOOR MECHANICAL PLAN ELEVATION "D"**
 SCALE: 1/8" = 1'-0"

Contract Drawn By: ---
 Phone #: ---
 Coordinator's Name: **MELISSA PINGEL-HYATT**
 Coordinator's Phone #: **859-578-4290**

Original Site Specific Dwg. & Effective Change Order Date:
09/20/19

Subdivision: **TIMBER CREEK**
 Job #: **TIM6-0091-00**
 Customer Name: **MODEL**
 Job Address: **TBD_AD**

Sheet No.: **4.01**

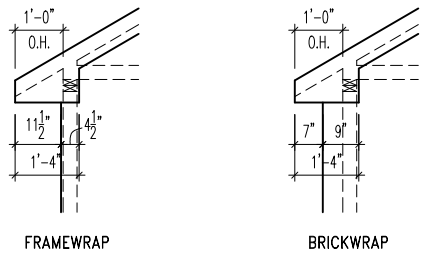

OVERHANG SOFFIT DETAILS

SCALE: 1/4" = 1'-0"

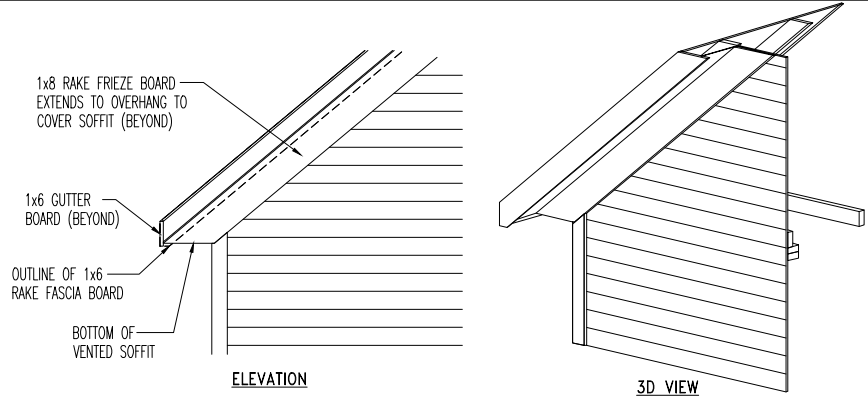

RAFTER TAIL OVERHANG DETAIL

SCALE: 1/2" = 1'-0"

TYPICAL TRIM:
6" FASCIA (ALL SIDES)
8" FRIEZE (FRONT ONLY, UNLESS OTHERWISE NOTED)

General Notes

- REFER TO SHEET ON.1 FOR GENERAL NOTES.
- ROOFING PER SPECIFICATIONS

Key Notes

- SEE DOOR SCHEDULE FOR STYLE AND ROUGH OPENING.
-
-
-
-
-
-
-
-
-
-

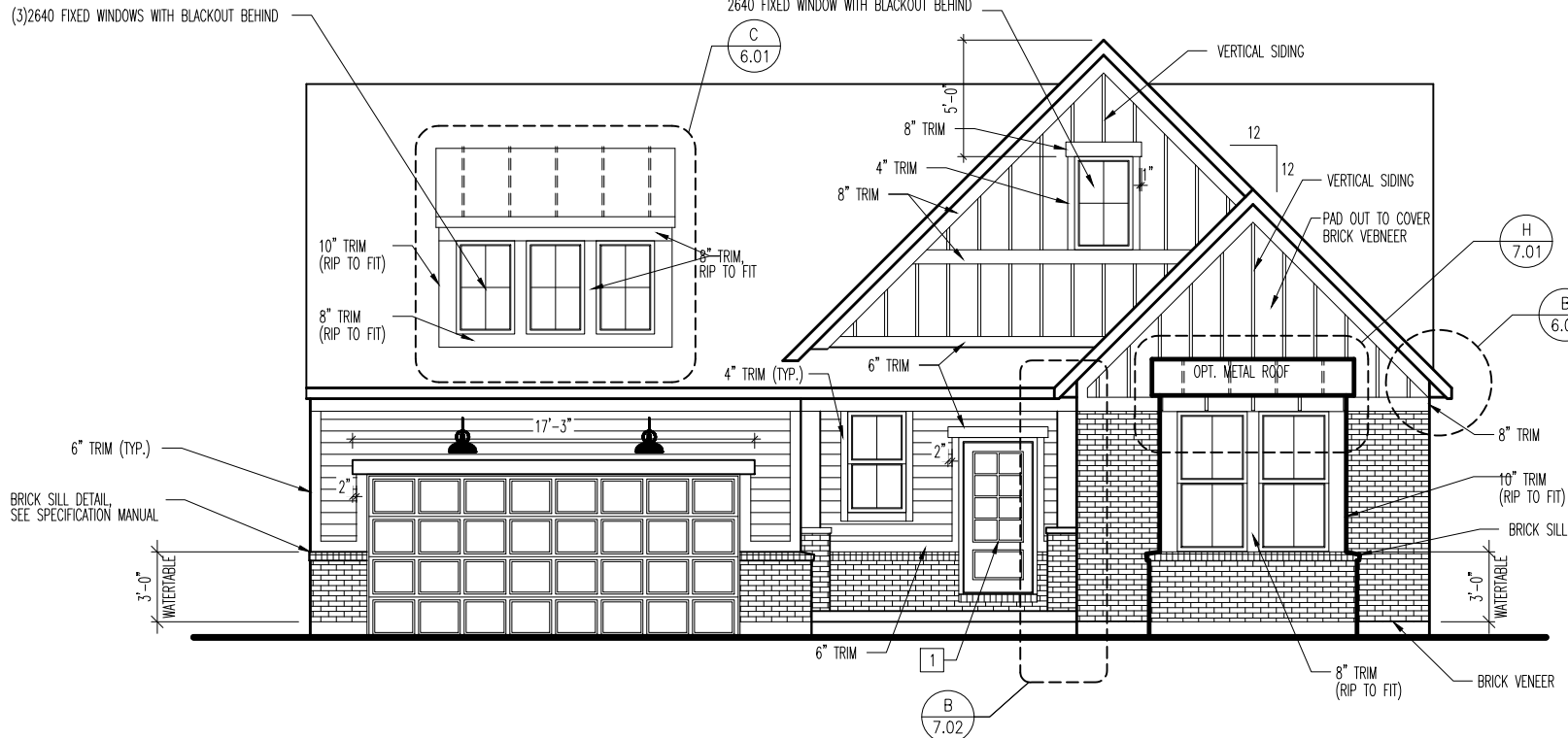

BRICK and STONE LINTEL SCHEDULE

	SPAN	36" HIGH	48" HIGH	LINTEL SIZE	WINDOW ABOVE
*BRICK	Up to 6'-0"	---	---	L3 1/2 x 3 1/2 x 1/4	---
	Up to 8'-3"	---	---	L5 x 3 1/2 x 5/16	---
	Up to 9'-3"	---	---	L6 x 4 x 5/16	L7 x 4 x 3/8
	Up to 16'-3"	L7 x 4 x 3/8	L8 x 4 x 1/2	L8 x 4 x 1/2	**per Design
*STONE	Up to 6'-0"	---	---	L4 x 3 1/2 x 1/4	---
	Up to 8'-3"	---	---	L5 x 3 1/2 x 5/16	---
	Up to 9'-3"	---	---	L6 x 4 x 3/8	L7 x 4 x 3/8
	Up to 16'-3"	---	L8 x 4 x 1/2	**per Design	**per Design

All Lintels: 4" Minimum bearing required each end
 * Brick is based on 40psf and Stone is based on 60psf
 ** Any lintels not described by the above parameters shall be specifically designed.

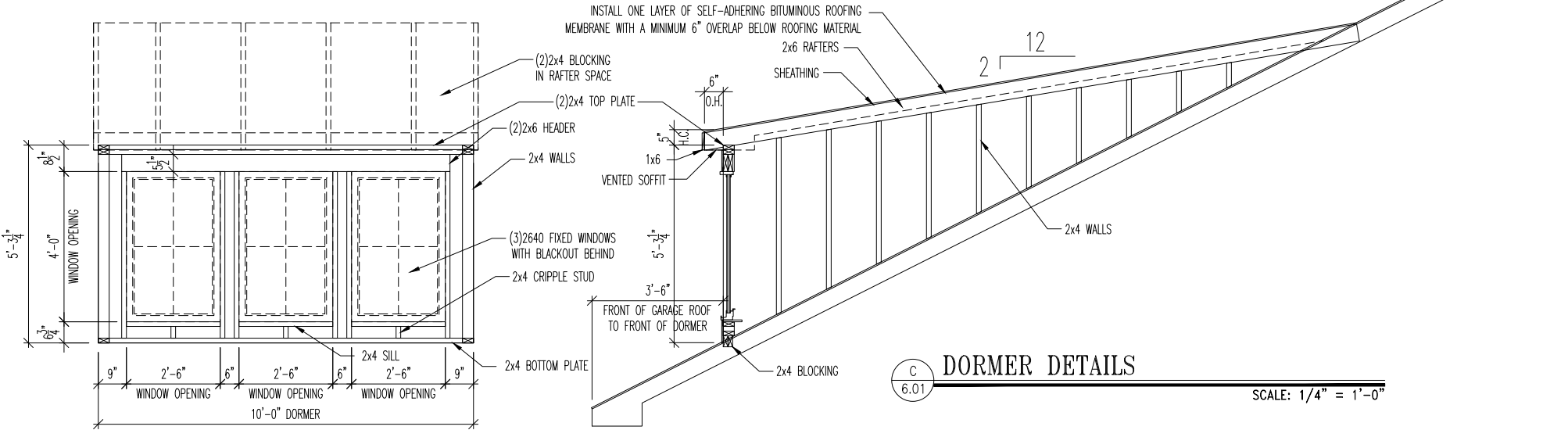

DORMER DETAILS

SCALE: 1/4" = 1'-0"

REISSUED: 10/01/19



The Drees Company
 211 Grandview Drive Fort Mitchell, Kentucky 41017 PH: (859) 578-4200
 Copyright © 2015, (2015) The Drees Company. All Rights Reserved. No portion of this material may be reproduced in any form or by any means, including photocopying, without the express written permission of the Drees Company. The Drees Company will vigorously prosecute any unauthorized use of this material.

House: **BEACHWOOD**
 Series: SERIES_NM Plan No.: PLAN_NM
 Std. Drawn By: WJS
 Std. Chk. By: ARC
 Std. Date: 12/11/2015
 Date of Last Rev: 06/07/18 WJS

Sheet Description: **FRONT ELEVATION ELEVATION "D"**
 SCALE: 1/8" = 1'-0"

Contract Drawn By: ---
 Phone #: ---
 Coordinator's Name: **MELISSA PINGEL-HYATT**
 Coordinator's Phone #: **859-578-4290**
 TIM6-0091-00.dwg Oct. 01, 2019 - 9:14am

Original Site Specific Dwg. & Effective Change Order Date:
09/20/19

Subdivision: **TIMBER CREEK** Sheet No. **6.01**
 Job #: **TIM6-0091-00**
 Customer Name: **MODEL**
 Job Address: **TBD_AD**